



# Concord High School

## Keeping In Touch

Personalising Education

October 30, 2009

Email us your thoughts

Check out the webpage for updates

[concord-h.school@det.nsw.edu.au](mailto:concord-h.school@det.nsw.edu.au)

[www.concord-h.schools.nsw.edu.au](http://www.concord-h.schools.nsw.edu.au)

### VARIATIONS TO ROUTINE WEEK 3 Term 4 2009, 2 November – 6 November

<p><b>MONDAY 2</b> <b>HSC</b> Yr 11 Hospitality Work Placement LAMP Yr 8 P6/7</p>	<p><b>TUESDAY 3</b> <b>HSC</b> Yr 11 Hospitality Work Placement <b>HSC Visual Art Marking 8.30 – 11.30am</b></p>	<p><b>WEDNESDAY 4</b> <b>HSC</b> Yr 11 Hospitality Work Placement</p>
<p><b>THURSDAY 5</b> <b>HSC</b> Yr 11 Hospitality Work Placement Peer Support Yr 9</p> <p><b>Meeting – Project Teams</b></p>	<p><b>FRIDAY 6</b> <b>HSC</b> Yr 11 Hospitality Work Placement Yr 8 Maths Excursion Luna Park Yr 10 MADD Night</p> <p>Assessment TAS Yr 10 P6</p>	<p>Compliment complement <b>compliment</b> <i>noun</i> words or actions expressing praise. eg. Mary paid him a <b>compliment</b> about his new clothes. <b>complement</b> <i>verb</i> Something which goes with something else so that it is completed or made better. eg. The flute <b>complemented</b> the guitar music perfectly.</p>

### A LOOK AHEAD.... WEEK 3,4 & 5 TERM 4 2009

Mth/ Week	MONDAY	TUESDAY	WEDNESDAY	THURSDAY	FRIDAY
<b>Week 4</b>	<p><b>9</b> <b>HSC</b> <b>SC Examination</b> Yr 11 Hospitality Work Placement</p>	<p><b>10</b> <b>HSC</b> <b>SC Examination</b> Yr 11 Hospitality Work Placement</p> <p>Assessment TAS IRP Yr 11 CAFS</p>	<p><b>11</b> <b>HSC</b> Yr 11 Hospitality Work Placement</p>	<p><b>12</b> <b>HSC</b> Yr 11 Hospitality Work Placement Mock High School Day Yr 6 LAMP Yr 8 P6/7</p> <p><b>Meeting – Staff</b></p>	<p><b>13</b> <b>HSC</b> <b>SC Examination</b> Yr 11 Hospitality Work Placement Yr 11 Scripture P 2 Yr 12 Sign Out Day</p>
<b>Week 5</b>	<p><b>16</b> Yr 11 Hospitality Work Placement LAMP Yr 8 P6/7 Yr 9 Camp Yr 12 Formal</p>	<p><b>17</b> Yr 11 Hospitality Work Placement Yr 11 LOVE BITES Incursion Yr 9 Camp</p>	<p><b>18</b> Yr 11 Hospitality Work Placement Yr 7-8 Yearly Exams Yr 9 Camp</p>	<p><b>19</b> Yr 11 Hospitality Work Placement Yr 7-8 Yearly Exams Yr 7 Immunisation</p> <p>Assessment TAS Food Tech Yr 9 P 1/2</p> <p><b>Meeting - Faculty</b></p>	<p><b>20</b> Yr 11 Hospitality Work Placement Yr 7-8 Yearly Exams Yr 11 Scripture P 3</p>
<b>Week 6</b>	<p><b>23</b> Yr 9 Yearly Exams LAMP Yr 8 P1/2</p>	<p><b>24</b> Yr 9 Yearly Exams Yr 8 ESSA Tests Love Bites Yr 11 Incursion (60)</p>	<p><b>25</b> Yr 9 Yearly Exams LAMP Yr 8 P1/2</p> <p>Assessment Yr 12 Hospitality Prac Test</p>	<p><b>26</b> Formal Assembly</p> <p><b>Meeting - Project Teams</b></p>	<p><b>27</b> Scripture r 11 P 4</p>

## **FROM THE PRINCIPAL**

Congratulations once again to Mr Verbruggen for his Excellence in Teaching Award and to the students whose work was displayed at the Directors Choice Ceremony in Homebush last night. This was an outstanding presentation of Arts performance put on by the Region which displayed the high quality of talent and achievement in our Region. We are proud to have been part of it. Burwood Library is running a FREE SEMINAR for parents of HSC students on Monday 2<sup>nd</sup> November from 6.00pm to 8pm at Burwood Library.

Students are reminded that when you are in public in your school uniform you need to behave in a way that reflects positively on the school and yourselves. We have had complaints about noisy CHS students screaming on the Bus/Train between Ashfield and Burwood. Behaviour at Burwood Plaza has also been of concern. Please keep in mind that people are watching you and your behaviour.

**J.Koob**

**Principal**

### **EXCELLENCE IN VET WORKPLACE**

Congratulations to Luke Stadler of Year 12! Luke was nominated by the school for a Regional "Excellence in Work-Placement" award for his VET Information Technology work-placement, which is a mandatory component of the course. Luke displayed the professional qualities and abilities that are highly sought after by employers in the IT field and was nominated by the school for the award, and then selected by the Inner Western Sydney Business Education Partnership as the final winner of the award late last Term, over all other IT students in the Inner West. Well done Luke!

### **MADD NIGHT**

Concord High School will be showcasing the work of Creative and Performing Arts students from the school, as part of its annual Music, Art, Dance and Drama (MADD) Night. Members of the local community are invited to experience the diverse musical, theatrical and creative talent, from the many students, that have been working hard all year. Concord High School is located at 3 Stanley St Concord (off Burwood Rd)

The event will be held on Friday, November 6<sup>th</sup> from 6pm.

"Let us thrill you, chill you and fulfil you."

#### **Quote for the Week:**

The way to get started is to quit talking and begin doing.

**WALT DISNEY.**



# Concord High School

Phone: 9745 3777  
Fax: 9744 2683

Principal: Ms. J.Koob

Stanley Street  
Concord 2137

## After Hours Tutoring College Expression of Interest Form 2009

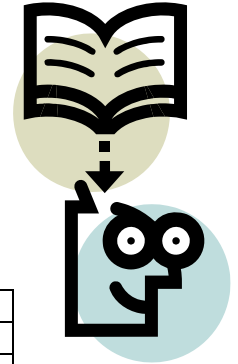

Thank you for showing interest in tuition for your son or daughter for 2009. The tutoring sessions take place on a Monday, Tuesday or Wednesday afternoon at two intervals, 3-4pm or 4-5pm. The college offers either private or small group tuition (in pairs or groups of three) for English, Maths and Science by qualified tutors.

<b>Private Tuition (Tutor: 1 student)</b>	<b>\$35 per 1 hour session</b>
<b>Paired Tuition (Tutor: 2 students)</b>	<b>\$25 per 1 hour session</b>
<b>Shared Tuition (Tutor: 3 students)</b>	<b>\$20 per 1 hour session</b>

Please complete and return the information below with money to reserve a position in the tutoring college. Full payment for the term is required by **Week 5 of Term 1**. If you have any questions regarding the tutoring of your child, please do not hesitate to contact me either by phone or email.

Yours Sincerely,

Jessica Stojkovski (Lumby)  
Extra Curricular Coordinator

[jessica.lumby@det.nsw.edu.au](mailto:jessica.lumby@det.nsw.edu.au) Mobile: 0423895861

### Student Information

Student Name: \_\_\_\_\_ Year: \_\_\_\_\_ Parent/Caregiver \_\_\_\_\_

Daytime Contact No.: \_\_\_\_\_ Email: \_\_\_\_\_

Please indicate your preferred method of tuition and place your 1<sup>st</sup> and 2<sup>nd</sup> preferences by ticking the appropriate box in the table below (e.g. English, Paired Tuition, Tues, 4-5pm).

### 1<sup>st</sup> Preference

	Private	Paired	Shared	Monday		Tuesday		Wednesday	
				3-4pm	4-5pm	3-4pm	4-5pm	3-4pm	4-5pm
English									
Mathematics									
Science									

### 2<sup>nd</sup> Preference

	Private	Paired	Shared	Monday		Tuesday		Wednesday	
				3-4pm	4-5pm	3-4pm	4-5pm	3-4pm	4-5pm
English									
Mathematics									
Science									

I give permission for (Student's Name) \_\_\_\_\_ in Year \_\_\_\_\_ to participate in a specialised coaching program in (please indicate the sport and code). I am aware that transportation on the school Mini Bus may be required at times e.g. inclement weather.

sport ..... code..... amount..... start date .....

sport ..... code..... amount..... start date .....

sport ..... code..... amount..... start date .....

I am aware the total cost for the **Term 4** sports program is \$ \_\_\_\_\_ and have enclosed this amount for payment.

Parent's / Guardian's Name: \_\_\_\_\_ Parent's / Guardian's Signature: \_\_\_\_\_

Contact phone number: \_\_\_\_\_ Date: \_\_\_\_\_

## Before and After School Sport (BASS) Program- TERM 4

This is a sports/activities program that is offered before and after school. In Terms 1, 2 +3 over 200 students participated and we are now looking for more students to become actively involved in Term 4.



We have a range of fun and highly qualified specialised coaches, who are there to provide students with the knowledge and skills to maintain/improve their overall health and physical fitness regardless of their ability.

If interested in being a part of this specialised program please encourage your child to collect an BLUE form from Common 8 or contact Jessica Stojkovski ([jessica\\_lumby@det.nsw.edu.au](mailto:jessica_lumby@det.nsw.edu.au)) or 0423 895 861 for further information.

### BEFORE SCHOOL PROGRAM

Sport - 069	Code	Day of week	Time	Start date	Venue	Term Fee
Basketball	030	Monday	7.30 – 8.30am	26/10/09	CHS – Hall	\$ 60
Cheer leading	014	Friday	7.15 – 8.15 am	30/10/09	Five Dock Leisure Centre *	\$ 65
Futsal Yr 7/8 (Indoor Soccer)	007	Tuesday	7.30 – 8.30am	27/10/09	CHS – Hall	\$ 50
Futsal Yr 9/10 (Indoor Soccer)	007	Friday	7.30 – 8.30am	29/10/09	CHS – Hall	\$ 50
Gymnastics	003	Monday	7.15 – 8.15 am	26/10/09	Five Dock Leisure Centre *	\$ 65
Strength & Conditioning (Fitness Program)	015	Monday	7.30 – 8.30am	26/10/09	CHS	\$60
Table Tennis	004	Thursday	7.30 – 8.30am	29/10/09	CHS – C8	\$ 60

\* students will be collected at 8.15 am and returned to school on the mini bus.

### AFTER SCHOOL PROGRAM

Sport - 069	Code	Day of week	Time	Start date	Venue	Term Fee
Badminton	001	Wednesday	3.15 – 4.15pm	28/10/09	CHS – Hall	\$65
Basketball	030	Monday	3.15 – 4.15pm	26/10/09	CHS - Hall	\$55
Chess (minimum of 6 students to run)	017	Tuesday	3.15 - 4.15pm	27/10/09	CHS – Library	\$80
Hockey	032	Friday	3.15 – 4.15pm	30/10/09	Cintra Hockey Turf	\$60
Dance	011	Wednesday	3.15 – 4.15pm	28/10/09	CHS - Hall	\$55
Soccer	033	Wednesday	3.15 – 4.15pm	28/10/09	CHS – School Oval	\$50
Tennis	013	Monday	3.15 – 4.15pm	26/10/09	Cintra Park Tennis Centre	\$70
Volleyball	035	Tuesday	3.15 – 4.15pm	27/10/09	CHS – Hall	\$60

Please tear off and return payment and permission note to the side office as soon as possible.

☺-----

### Before and After School Sports (BASS) Program – Term 4, 2009

I give permission for (Student's Name) \_\_\_\_\_ in Year \_\_\_\_\_ to participate in a specialised coaching program in (please indicate the sport and code). I am aware that transportation on the school Mini Bus may be required at times e.g. inclement weather.

sport ..... code..... amount..... start date .....

sport ..... code..... amount..... start date .....

sport ..... code..... amount..... start date .....

I am aware the total cost for the **Term 4** sports program is \$ \_\_\_\_\_ and have enclosed this amount for payment.

Parent's / Guardian's Name: \_\_\_\_\_ Parent's / Guardian's Signature: \_\_\_\_\_

Contact phone number: \_\_\_\_\_ Date: \_\_\_\_\_

